# Workforce Development for the Future of Work

June 7th, 2017

# SPEAKERS

## Jay Collier

Director of Computational and Digital Programs
University of New England

## Becca Taber

Head of Government and Nonprofit Partnerships
Coursera

## David Roddenberry

National Director
Onward to Opportunity

# What is Coursera?

The global leader in online education
from the world's top universities.

Yale · Wharton University of Pennsylvania · Duke University · University of London · Princeton University · Columbia University

**24 million** registered Coursera learners

**4.2 million** course completions

**140+** partner institutions

**2,000+** courses

**10+** languages

200M
47%

# What is *really* happening

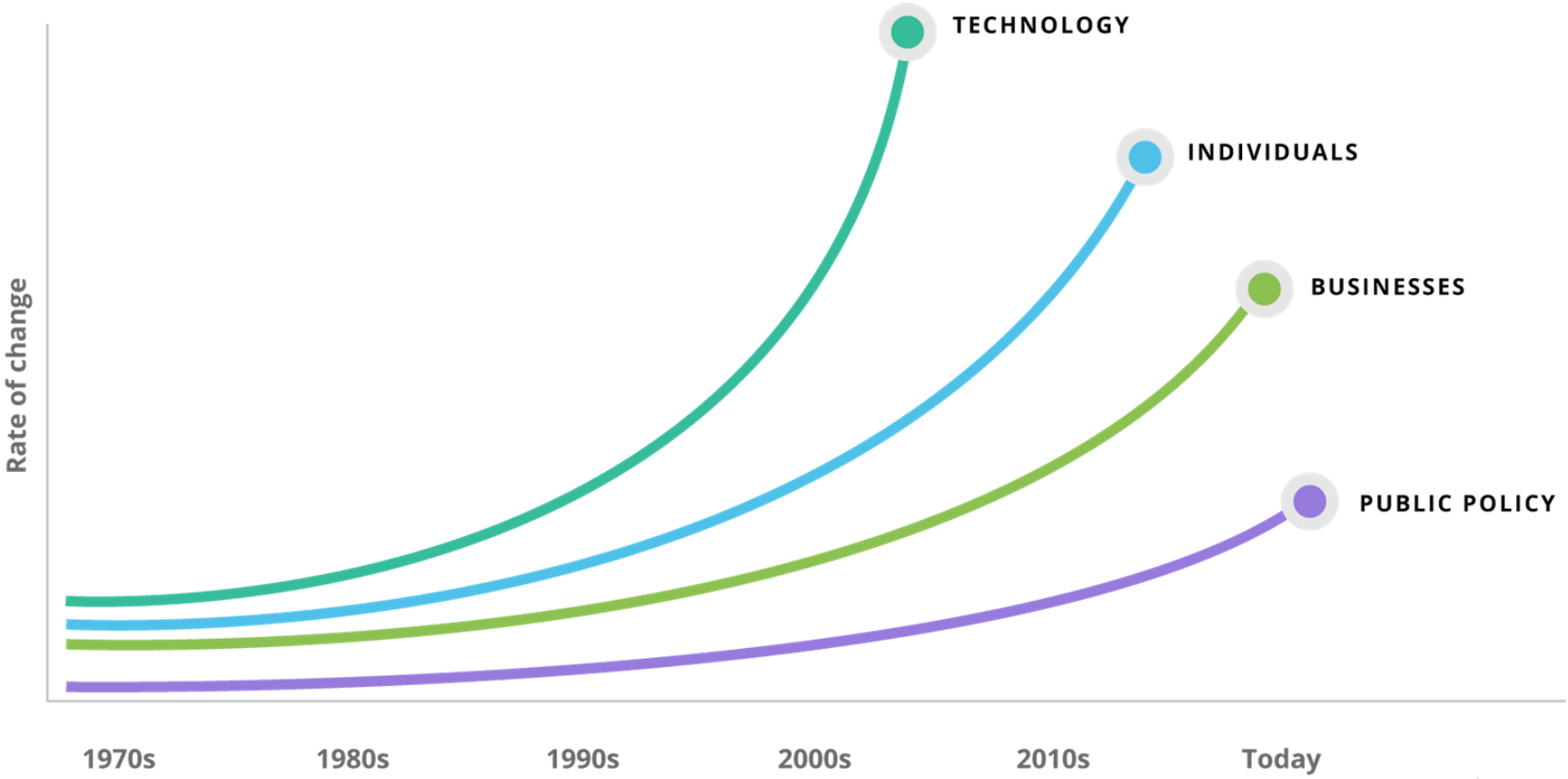


Source: Deloitte University Press

**What is the long-term vision for your organization and your work?**

For review only. Not yet approved by UNE Communications.
OUR EMPLOYERS WANT YOU!
Supercharge your career with 8-week courses through the UNE Academy of Digital Sciences
The UNE Academy of Digital Sciences is an innovative online-offline collection of courses that gives you accelerated instruction in the professional and digital skills that are most in-demand by global and regional employers.
Receive a UNE completion certificate for courses in four vital areas of career advancement.
DEVELOPMENT & PROGRAMMING
INTERACTION & INTERFACE
ANALYSIS & DATA
PROJECT MANAGEMENT

UNE UNIVERSITY OF NEW ENGLAND
INNOVATION FOR A HEALTHIER PLANET

UNE ACADEMY OF DIGITAL SCIENCES
Email: academy@une.edu
Web: une.edu/academy

# NAVIGATING THE TRANSITION TO CIVILIAN EMPLOYMENT

IN SERVICE
TO THOSE WHO HAVE SERVED

# What are your communities' skill development needs? What are employers looking for?

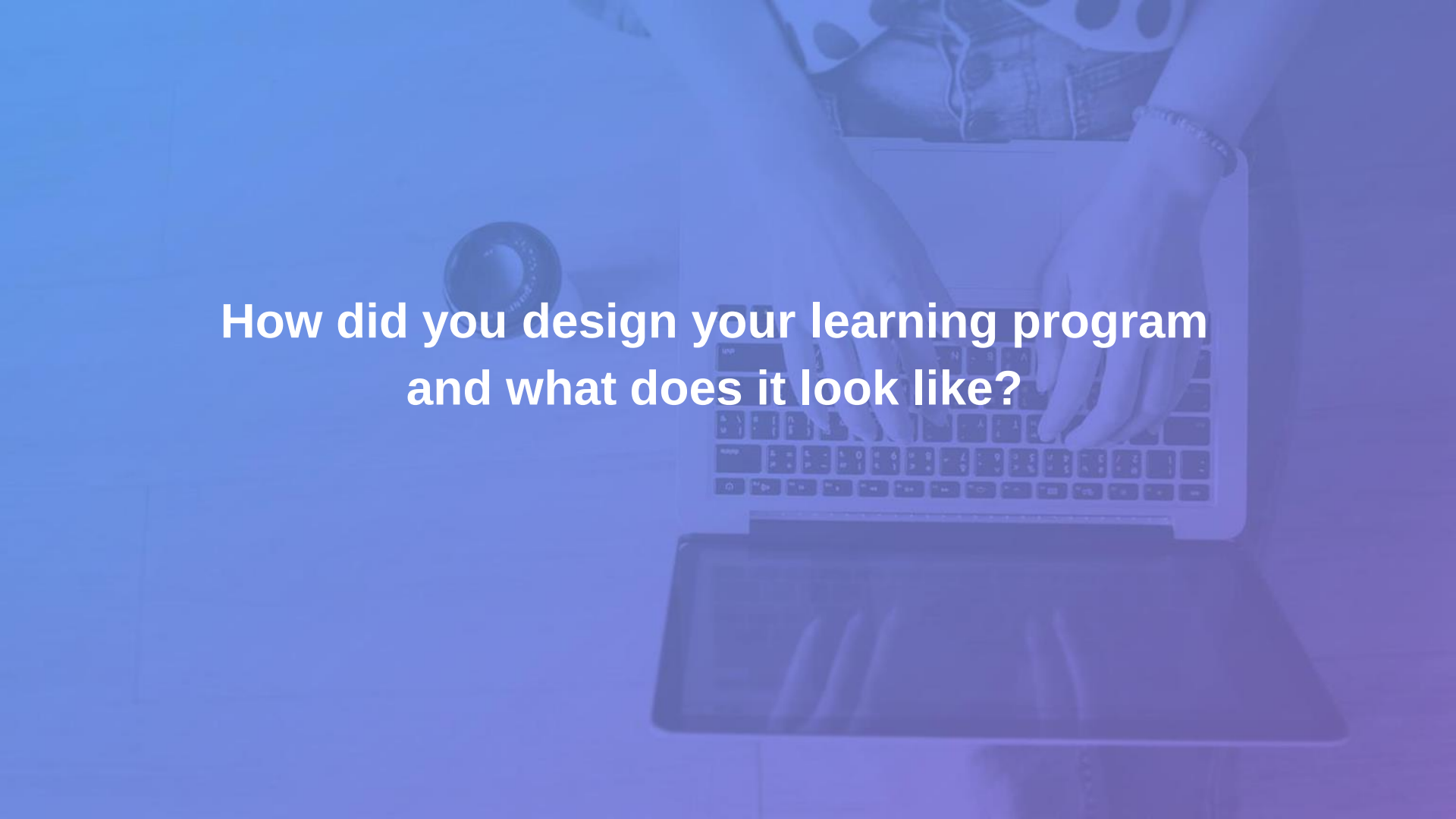

# How did you design your learning program and what does it look like?

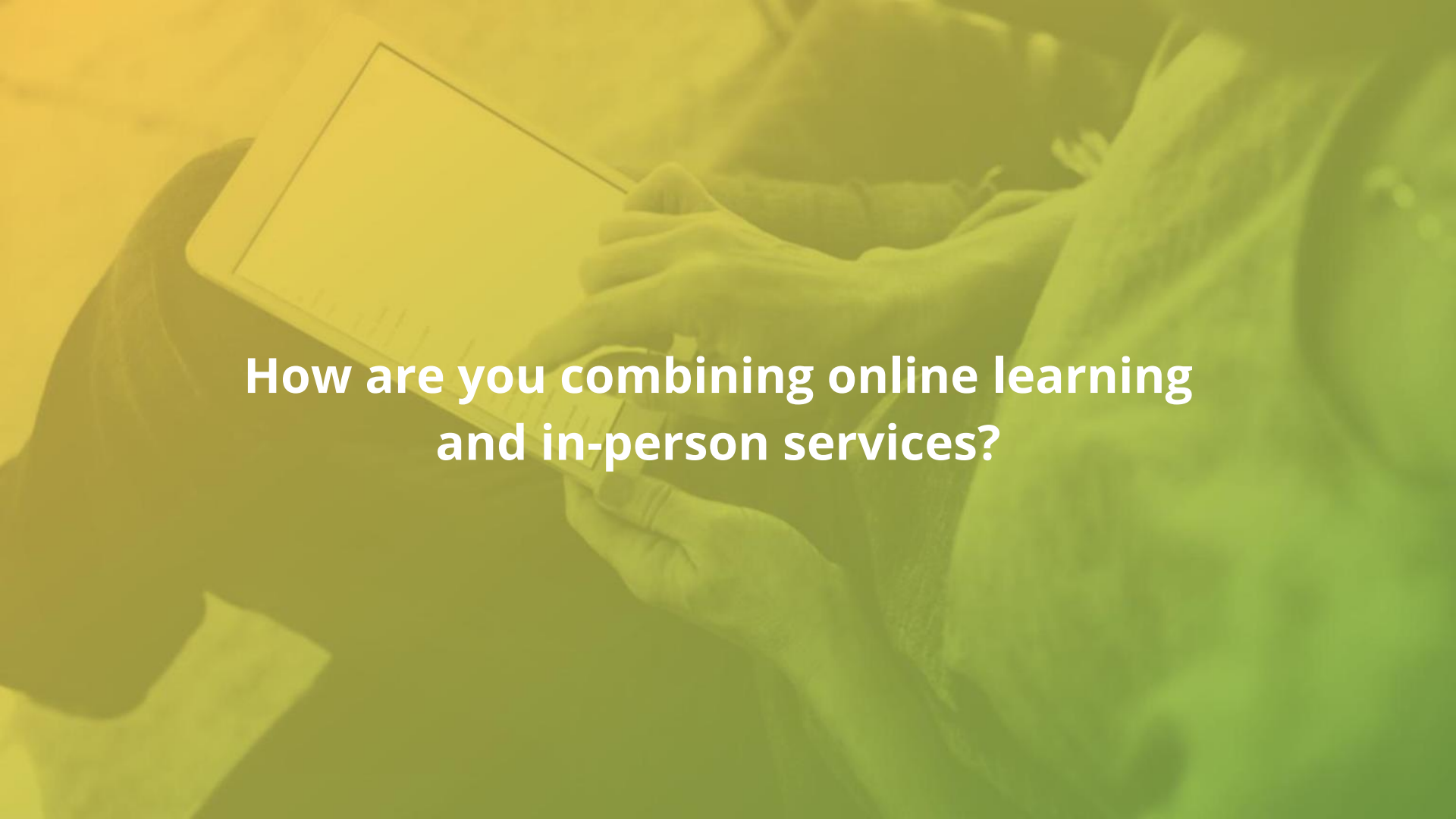

# How are you combining online learning and in-person services?

How are you tracking the
impact of your learning program?

What does technology enable you to do that you couldn’t do previously?

# Why did you choose to partner with Coursera?

# Coursera for Governments & Nonprofits

Skills-based training to help job seekers and career advancers in your community succeed in today's changing workforce.

Learn More

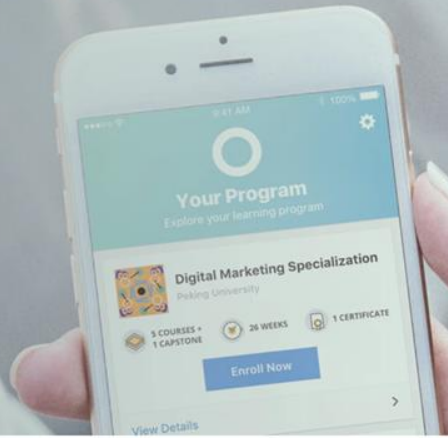


## What skills do people need?

**CURATED LEARNING PROGRAMS**

## How will they learn those skills?

**LEARNING MODEL DESIGN CONSULTATION**

## How will we measure success?

**IMPACT TRACKING & ANALYTICS**

What opportunities do you envision
to expand your work?

What lessons have you learned
that would be helpful to the audience?

Q & A